

February 2023

London Luton Airport Expansion

Planning Inspectorate Scheme Ref: TR020001

Volume 5 Environmental Statement and Related Documents
5.03 Chapter 4 The Proposed Development Figures 4.1 - 4.15

Application Document Ref: TR020001/APP/5.03
APFP Regulation: 5(2)(a)

The Planning Act 2008

The Infrastructure Planning (Applications: Prescribed Forms and Procedure) Regulations 2009

London Luton Airport Expansion Development Consent Order 202x

5.03 ENVIRONMENTAL STATEMENT CHAPTER 4 THE PROPOSED DEVELOPMENT FIGURES 4.1 – 4.15

Regulation number:	Regulation 5(2)(a)
Planning Inspectorate Scheme Reference:	TR020001
Document Reference:	TR020001/APP/5.03
Author:	Luton Rising

Version	Date	Status of Version
Issue 01	February 2023	Application issue

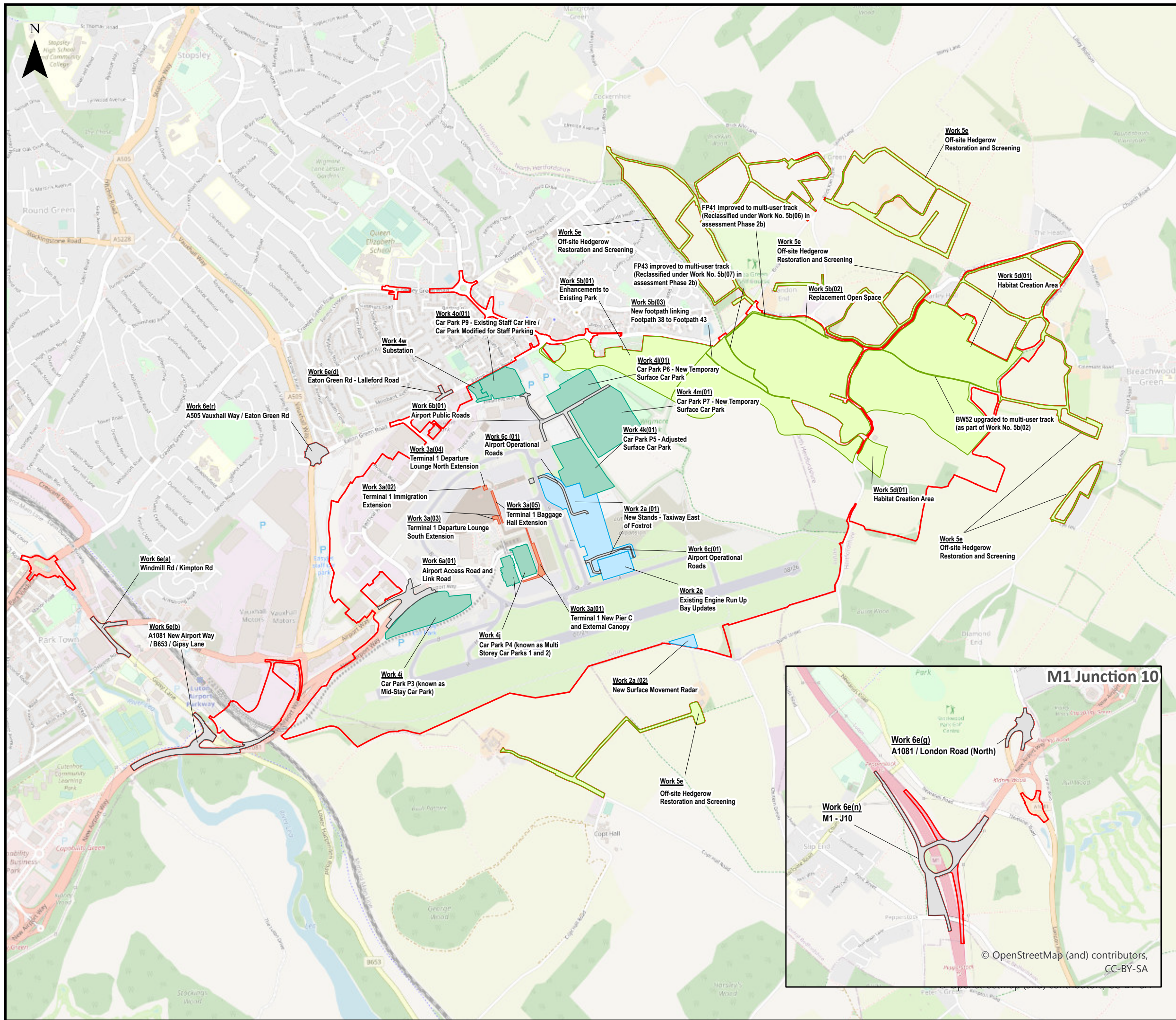

This drawing may contain mapping by permission of Ordnance Survey on behalf of HMSO © Crown Copyright and database rights 2022 Ordnance Survey 0100031673

All structure positions are indicative. The proposed works will be subject to detailed design development. The changes will be within limits of deviation specified in the Development Consent Order.

Legend

- Order Limits
- Airfield Works
- Terminal and Associated Works
- Airport Support Facilities
- Landscape and Mitigation
- Highway

Note: All Work locations are illustrative only

First Issue	AB	HP	CS	14/02/23	P01
Revision History	Drawn	Checked	Approved	Date	Rev.

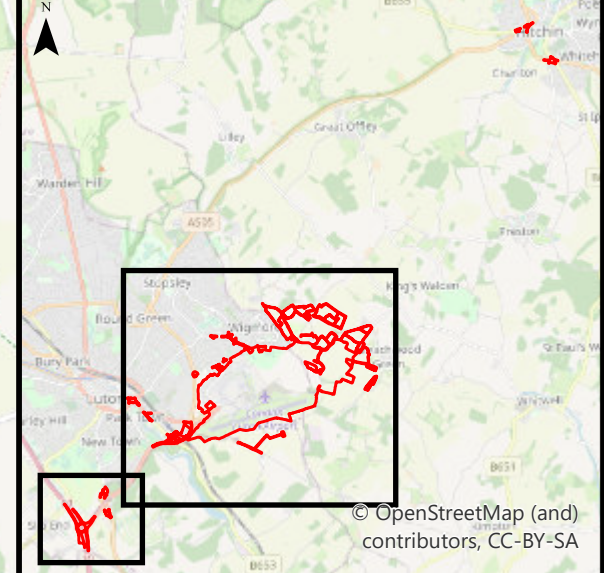

Luton Rising
 Our airport. Our community. Our planet.
 Luton Rising
 Hart House Business Centre
 Kimpton Road, Luton, LU2 0LA
 www.lutonrising.org.uk

**London Luton Airport Expansion
 Development Consent Order**

Drawing Title
**Figure 4.1 Illustrative Work Locations –
 Assessment Phase 1**

Purpose of issue SUITABLE FOR INFORMATION				Suitability S2	
Drawn AB	Checked HP	Approved CS	Date 14/02/23	Scale 1:17,500	Size A3

DCO Application Ref. TR020001	APFP Regulation APFP 5(2)(a)	DCO Document Ref. TR020001/APP/5.03
----------------------------------	---------------------------------	--

Drawing Number LLADCO-3C-ARP-00-00-DR-YE-0112	Revision P01
--	-----------------

Project - Phase - Originator - Asset/Zone - Sub Asset - Type- Discp. - Number

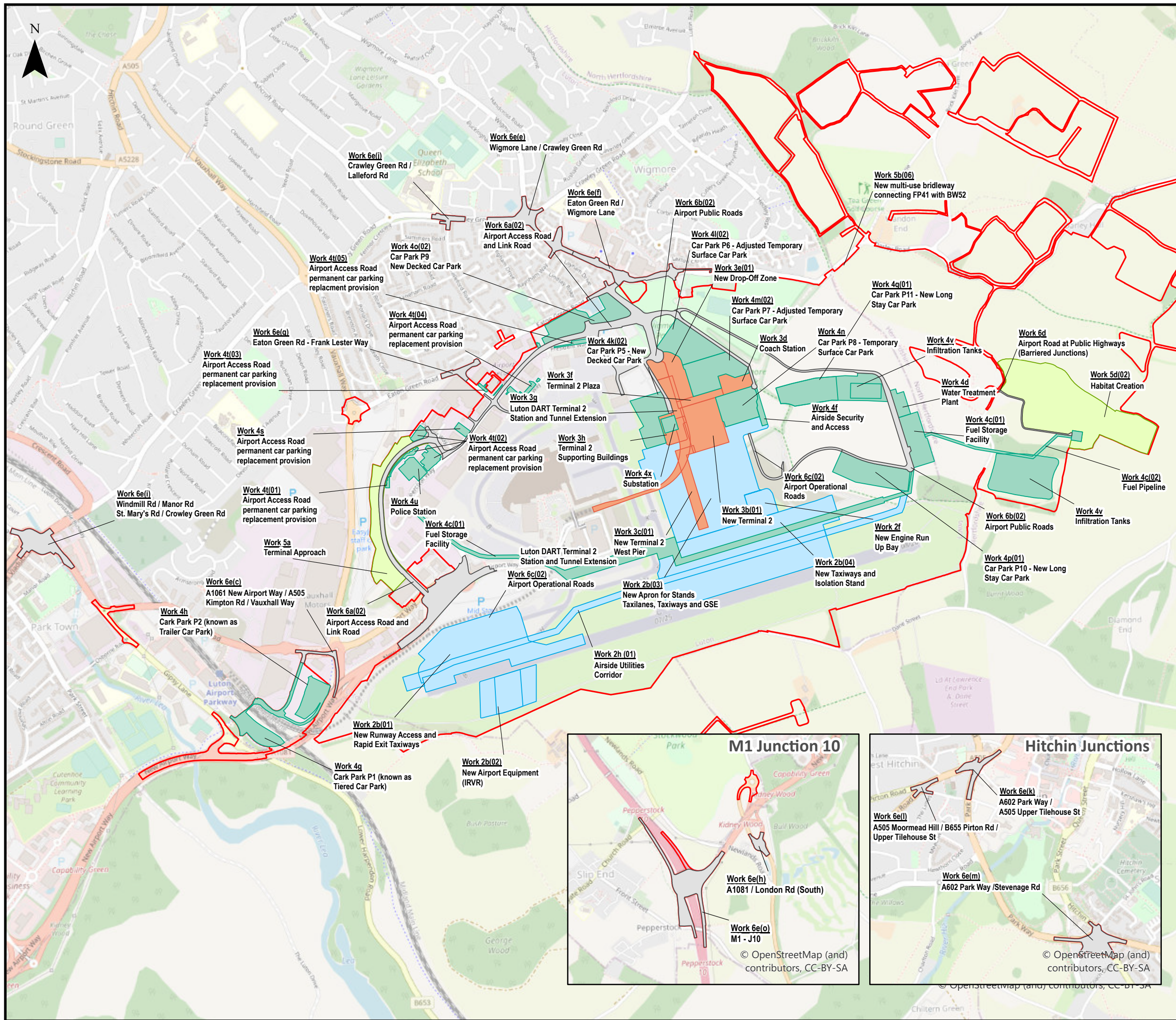

This drawing may contain mapping by permission of Ordnance Survey on behalf of HMSO © Crown Copyright and database rights 2022 Ordnance Survey 0100031673
 All structure positions are indicative. The proposed works will be subject to detailed design development. The changes will be within limits of deviation specified in the Development Consent Order.

Legend

- Order Limits
- Airfield Works
- Terminal and Associated Works
- Airport Support Facilities
- Landscape and Mitigation
- Highway

Note: All Work locations are illustrative only

First Issue	AB	HP	CS	14/02/23	P01
Revision History	Drawn	Checked	Approved	Date	Rev.

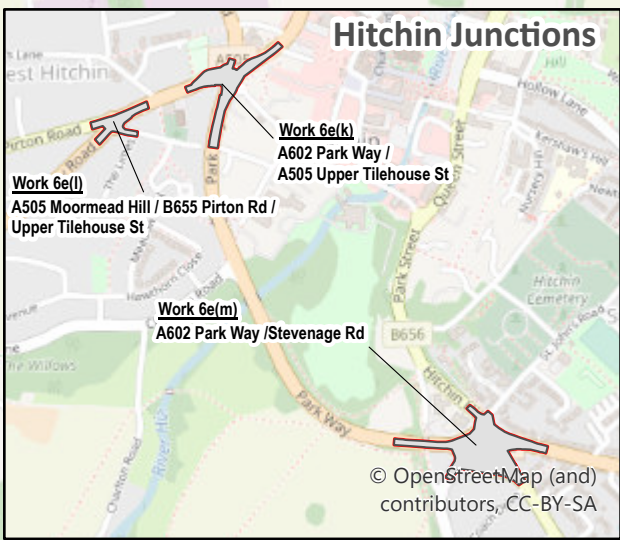
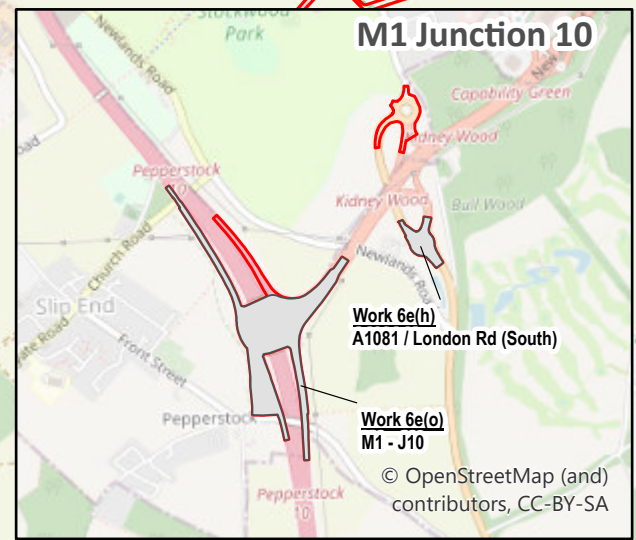
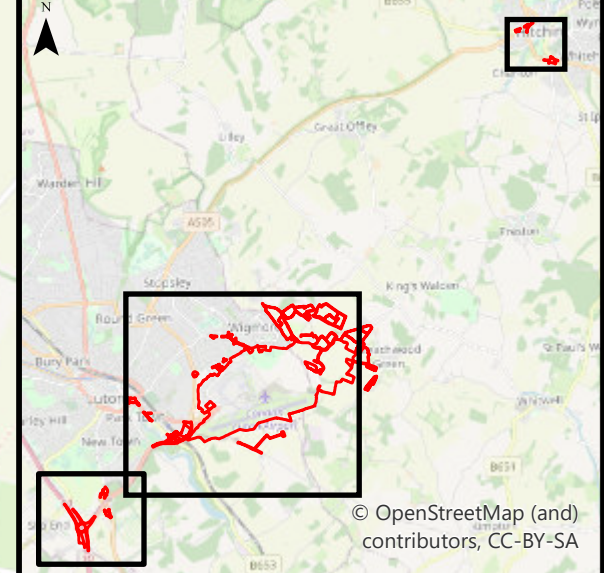

Luton Rising
 Our airport. Our community. Our planet.
 Luton Rising
 Hart House Business Centre
 Kimpton Road, Luton, LU2 0LA
 www.lutonrising.org.uk

London Luton Airport Expansion Development Consent Order

Drawing Title
Figure 4.2 Illustrative Work Locations – Assessment Phase 2a

Purpose of issue		Suitability	
SUITABLE FOR INFORMATION		S2	
Drawn	Checked	Approved	Date
AB	HP	CS	14/02/23
Scale	Size		
1:15,000	A3		
DCO Application Ref.	APFP Regulation	DCO Document Ref.	
TR020001	APFP 5(2)(a)	TR020001/APP/5.03	
Drawing Number	Revision		
LLADCO-3C-ARP-00-00-DR-YE-0113	P01		
Project - Phase - Originator - Asset/Zone - Sub Asset - Type- Discp. - Number			

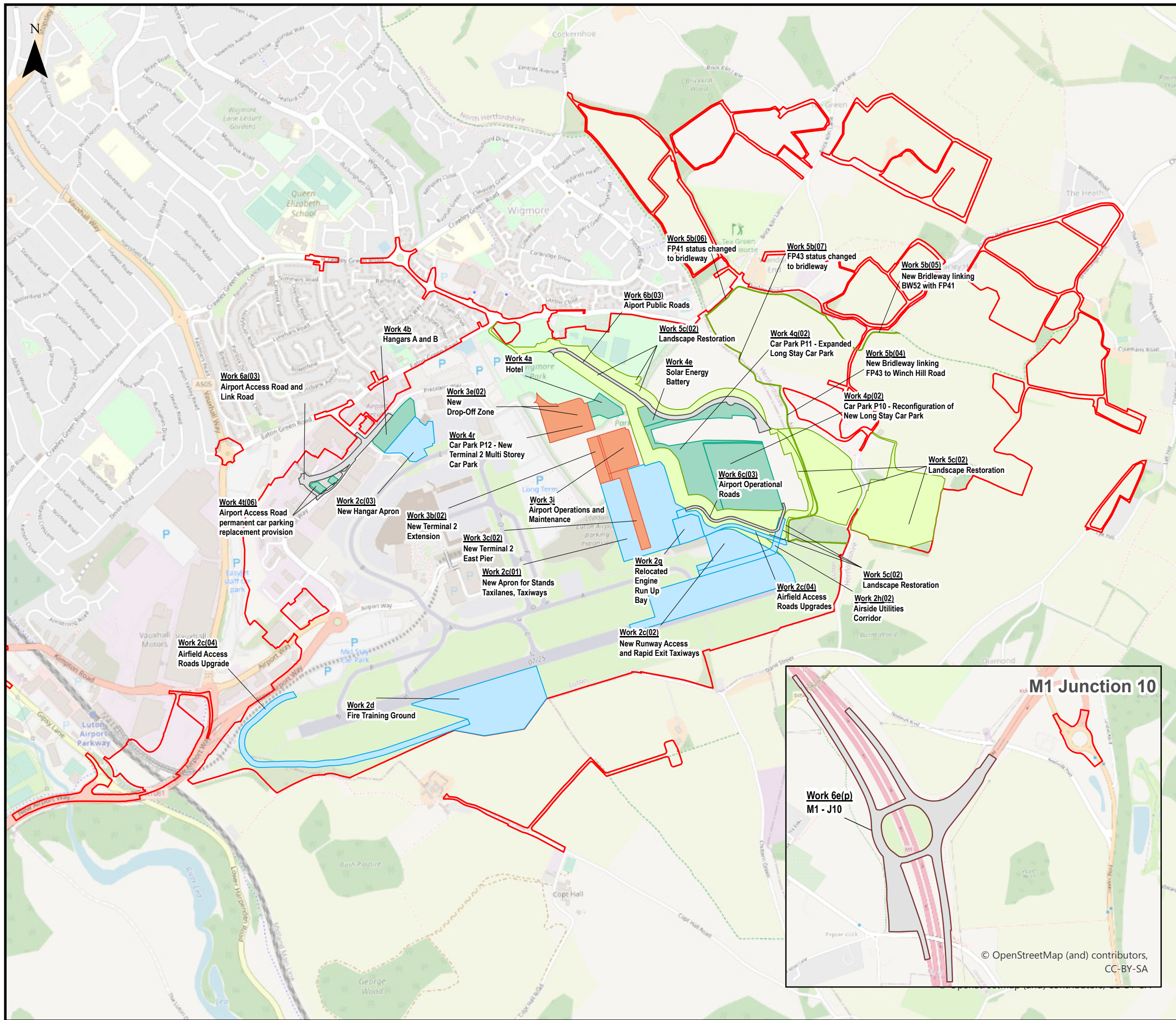

This drawing may contain mapping by permission of Ordnance Survey on behalf of HMSO © Crown Copyright and database rights 2022 Ordnance Survey 0100031673

All structure positions are indicative. The proposed works will be subject to detailed design development. The changes will be within limits of deviation specified in the Development Consent Order.

Legend

- Order Limits
- Airfield Works
- Terminal and Associated Works
- Airport Support Facilities
- Landscape and Mitigation
- Highway

Note: All Work locations are illustrative only

First Issue	AB	HP	CS	14/02/23	P01
Revision History	Drawn	Checked	Approved	Date	Rev.

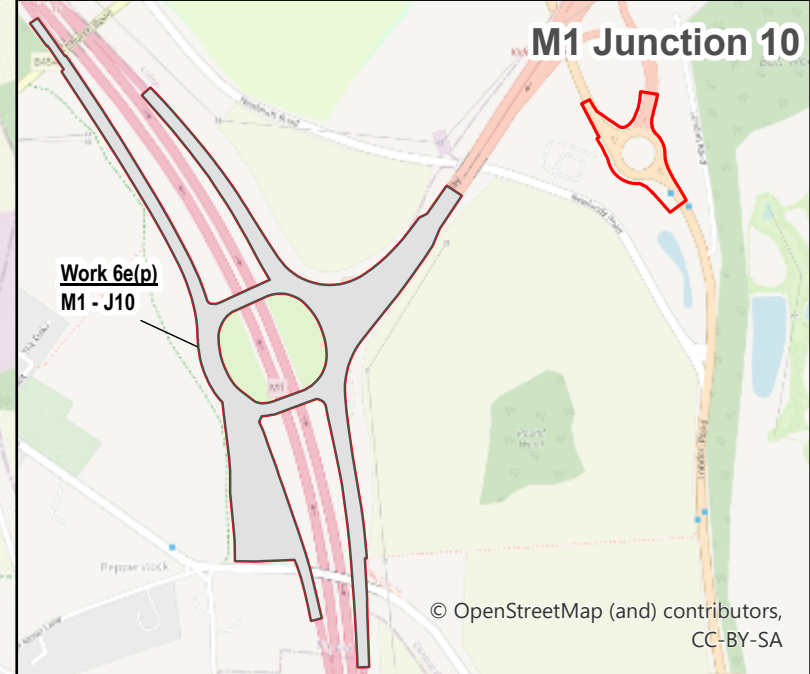
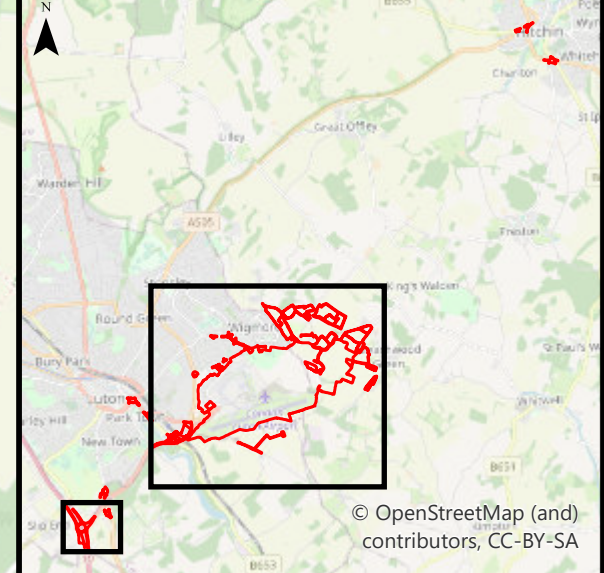

Luton Rising
 Our airport. Our community. Our planet.
 Luton Rising
 Hart House Business Centre
 Kimpton Road, Luton, LU2 0LA
 www.lutonrising.org.uk

London Luton Airport Expansion Development Consent Order

Drawing Title
Figure 4.3 Illustrative Work Locations – Assessment Phase 2b

Purpose of issue SUITABLE FOR INFORMATION				Suitability S2	
Drawn AB	Checked HP	Approved CS	Date 14/02/23	Scale 1:15,000	Size A3

DCO Application Ref. TR020001	APFP Regulation APFP 5(2)(a)	DCO Document Ref. TR020001/APP/5.03
----------------------------------	---------------------------------	--

Drawing Number LLADCO-3C-ARP-00-00-DR-YE-0114	Revision P01
--	-----------------

Project - Phase - Originator - Asset/Zone - Sub Asset - Type- Discp. - Number

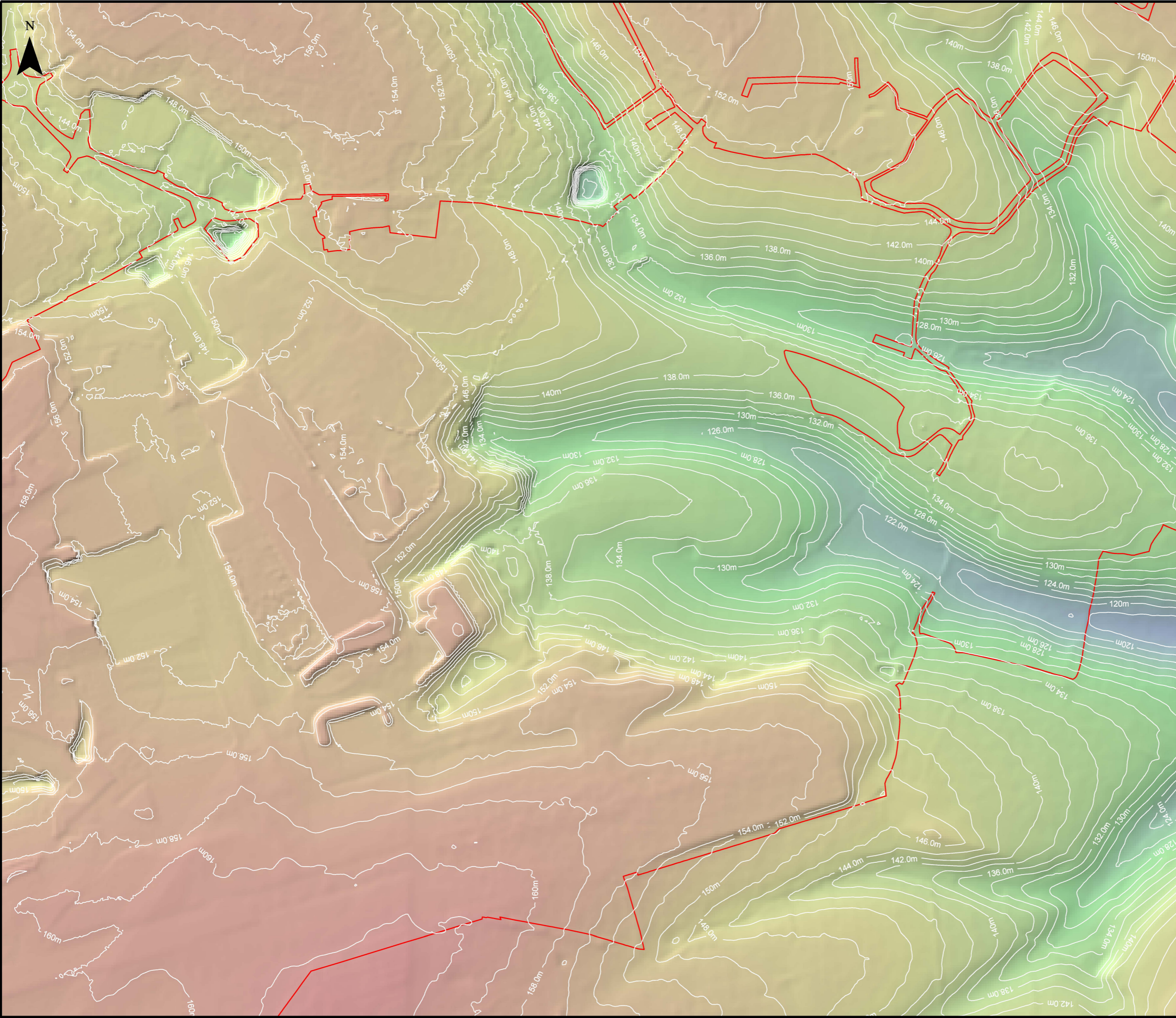

This drawing may contain mapping by permission of Ordnance Survey on behalf of HMSO © Crown Copyright and database rights 2022 Ordnance Survey 0100031673
 All structure positions are indicative. The proposed works will be subject to detailed design development. The changes will be within limits of deviation specified in the Development Consent Order.

Legend

- Order Limits
- Existing Surface Levels

First Issue	IJ	HLO	CS	05/12/22	P01
Revision History	Drawn	Checked	Approved	Date	Rev.

Luton Rising Our airport. Our community. Our planet.

Luton Rising
 Hart House Business Centre
 Kimpton Road, Luton, LU2 0LA
www.lutonrising.org.uk

**London Luton Airport Expansion
 Development Consent Order**

Drawing Title

Figure 4.4 Existing Landform

Purpose of Issue				Suitability	
SUITABLE FOR INFORMATION				S2	
Drawn	Checked	Approved	Date	Scale	Size
IJ	HLO	CS	05/12/22	1:7500	A3

DCO Application Ref.	APFP Regulation	DCO Document Ref.
TR020001	APFP 5(2)(a)	TR020001/APP/5.03

Drawing Number	Revision
LLADCO-3C-ARP-00-00-DR-YE-0400	P01
<small>Project - Phase - Originator - Asset/Zone - Sub Asset - Type- Discp. - Number</small>	

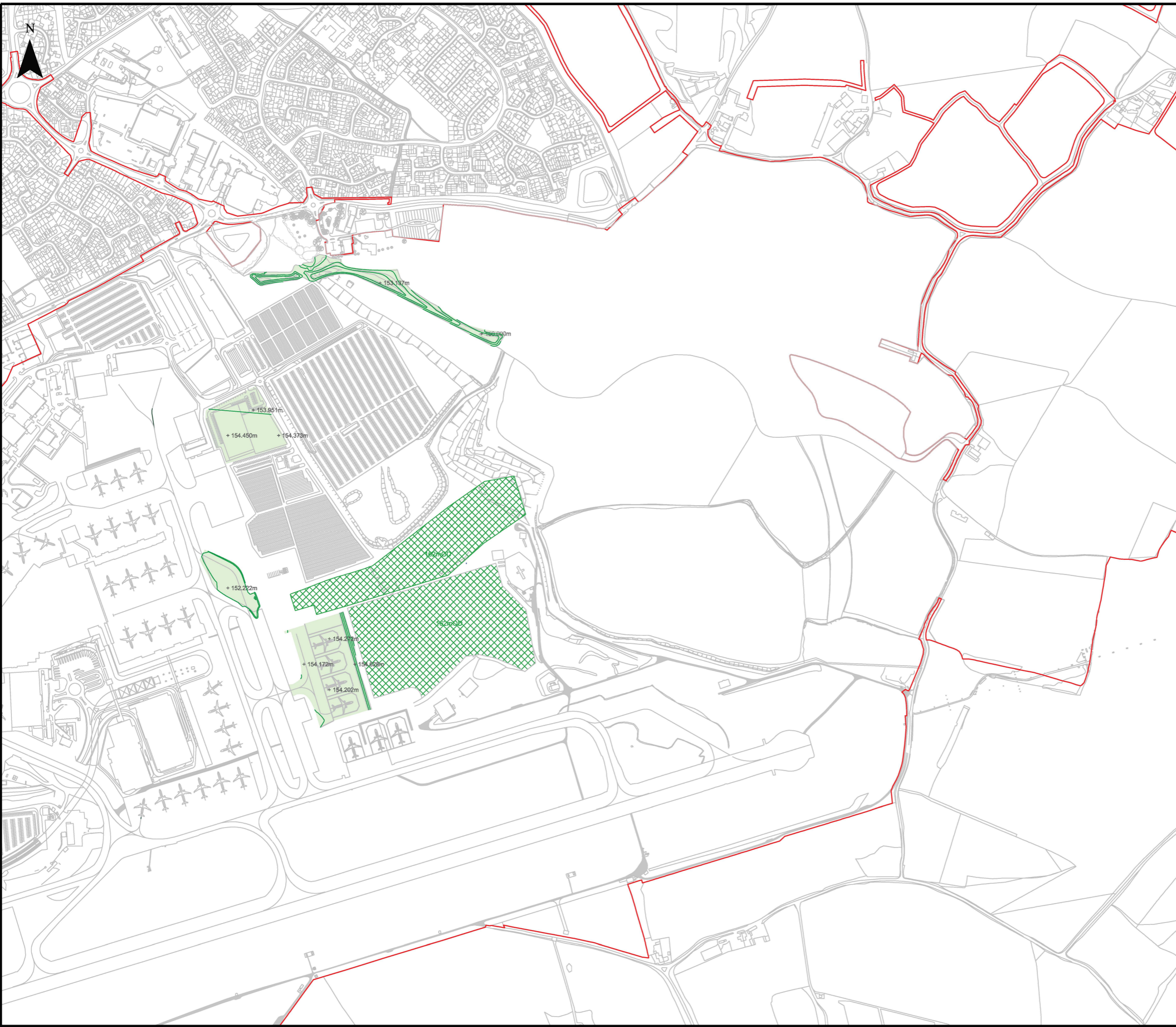

This drawing may contain mapping by permission of Ordnance Survey on behalf of HMSO © Crown Copyright and database rights 2022 Ordnance Survey 0100031673
 All structure positions are indicative. The proposed works will be subject to detailed design development. The changes will be within limits of deviation specified in the Development Consent Order.

Legend

- Order Limits
- Contours of Proposed Landform
- Stockpile Areas

First Issue	IJ	HLO	CS	05/12/22	P01
Revision History	Drawn	Checked	Approved	Date	Rev.

Luton Rising Our airport. Our community. Our planet.

Luton Rising
 Hart House Business Centre
 Kimpton Road, Luton, LU2 0LA
www.lutonrising.org.uk

**London Luton Airport Expansion
 Development Consent Order**

Drawing Title
 Figure 4.5 Indicative Landform Assessment Phase 1

Purpose of Issue SUITABLE FOR INFORMATION				Suitability S2	
Drawn	Checked	Approved	Date	Scale	Size
IJ	HLO	CS	05/12/22	1:7500	A3

DCO Application Ref. TR020001	APFP Regulation APFP 5(2)(a)	DCO Document Ref. TR020001/APP/5.03
----------------------------------	---------------------------------	--

Drawing Number LLADCO-3C-ARP-00-00-DR-YE-0401	Revision P01
<small>Project - Phase - Originator - Asset/Zone - Sub Asset - Type- Discp. - Number</small>	



This drawing may contain mapping by permission of Ordnance Survey on behalf of HMSO © Crown Copyright and database rights 2022 Ordnance Survey 0100031673
 All structure positions are indicative. The proposed works will be subject to detailed design development. The changes will be within limits of deviation specified in the Development Consent Order.

Legend

- Order Limits
- Contours of Proposed Landform
- Stockpile Areas

First Issue	IJ	HLO	CS	05/12/22	P01
Revision History	Drawn	Checked	Approved	Date	Rev.

Luton Rising Our airport. Our community. Our planet.

Luton Rising
 Hart House Business Centre
 Kimpton Road, Luton, LU2 0LA
www.lutonrising.org.uk

**London Luton Airport Expansion
 Development Consent Order**

Drawing Title

**Figure 4.6 Indicative Landform
 Assessment Phase 2a**

Purpose of Issue				Suitability	
SUITABLE FOR INFORMATION				S2	
Drawn	Checked	Approved	Date	Scale	Size
IJ	HLO	CS	05/12/22	1:7500	A3

DCO Application Ref.	APFP Regulation	DCO Document Ref.
TR020001	APFP 5(2)(a)	TR020001/APP/5.03

Drawing Number	Revision
LLADCO-3C-ARP-00-00-DR-YE-0402	P01
Project - Phase - Originator - Asset/Zone - Sub Asset - Type- Discp. - Number	

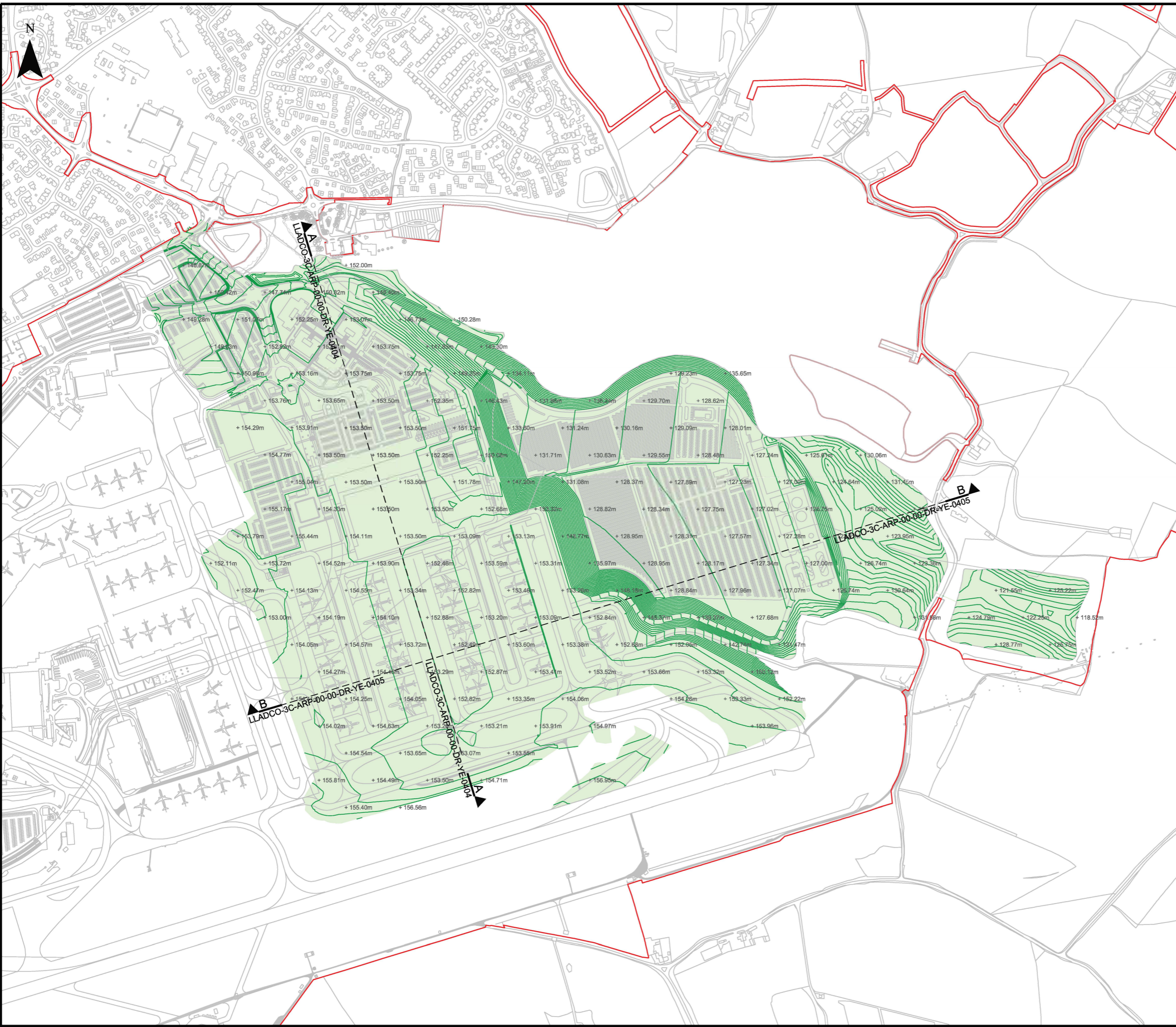

This drawing may contain mapping by permission of Ordnance Survey on behalf of HMSO © Crown Copyright and database rights 2022 Ordnance Survey 0100031673
 All structure positions are indicative. The proposed works will be subject to detailed design development. The changes will be within limits of deviation specified in the Development Consent Order.

- Legend**
- Order Limits
 - Contours of Proposed Landform

Note

See Drawings
 LLADCO-3C-ARP-00-00-DR-YE-0404 &
 LLADCO-3C-ARP-00-00-DR-YE-0405 for
 Sections

First Issue	IJ	HLO	CS	05/12/22	P01
Revision History	Drawn	Checked	Approved	Date	Rev.

Luton Rising Our airport. Our community. Our planet.

Luton Rising
 Hart House Business Centre
 Kimpton Road, Luton, LU2 0LA
www.lutonrising.org.uk

**London Luton Airport Expansion
 Development Consent Order**

Drawing Title

**Figure 4.7 Indicative Landform
 Assessment Phase 2b**

Purpose of Issue				Suitability	
SUITABLE FOR INFORMATION				S2	
Drawn	Checked	Approved	Date	Scale	Size
IJ	HLO	CS	05/12/22	1:7500	A3

DCO Application Ref.	APFP Regulation	DCO Document Ref.
TR020001	APFP 5(2)(a)	TR020001/APP/5.03

Drawing Number	Revision
LLADCO-3C-ARP-00-00-DR-YE-0403	P01
Project - Phase - Originator - Asset/Zone - Sub Asset - Type- Discp. - Number	

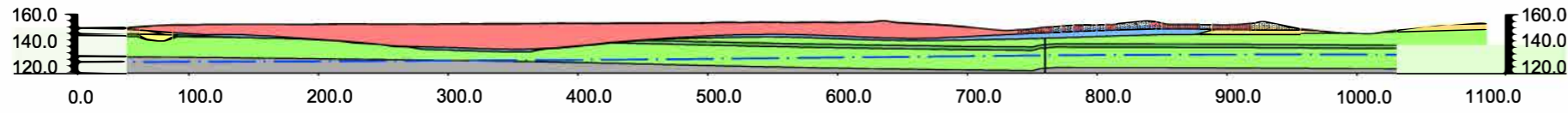

Existing Conditions - Natural Scale
Scale H=1:5000 V=1:5000

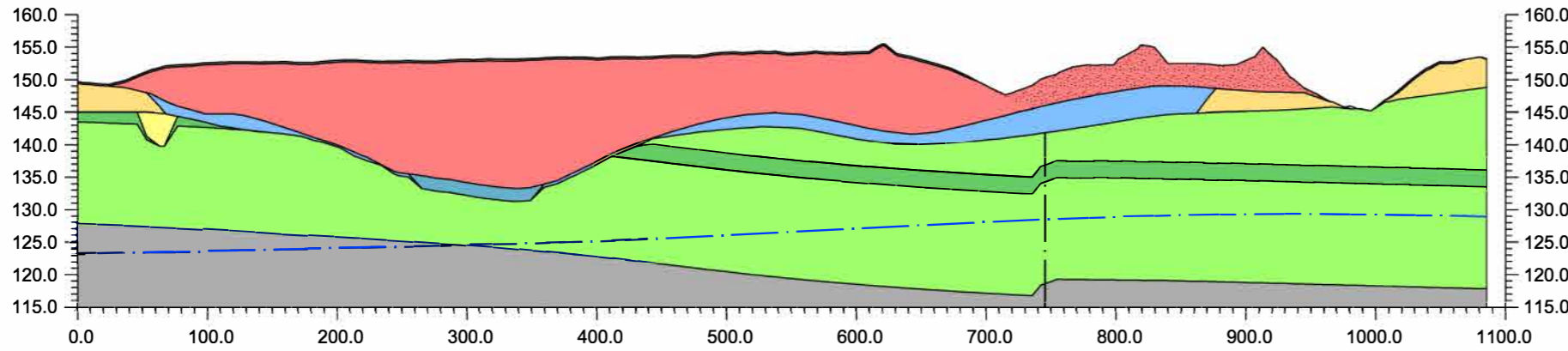

Existing Conditions - Exaggerated Scale
Scale H=1:5000 V=1:1000

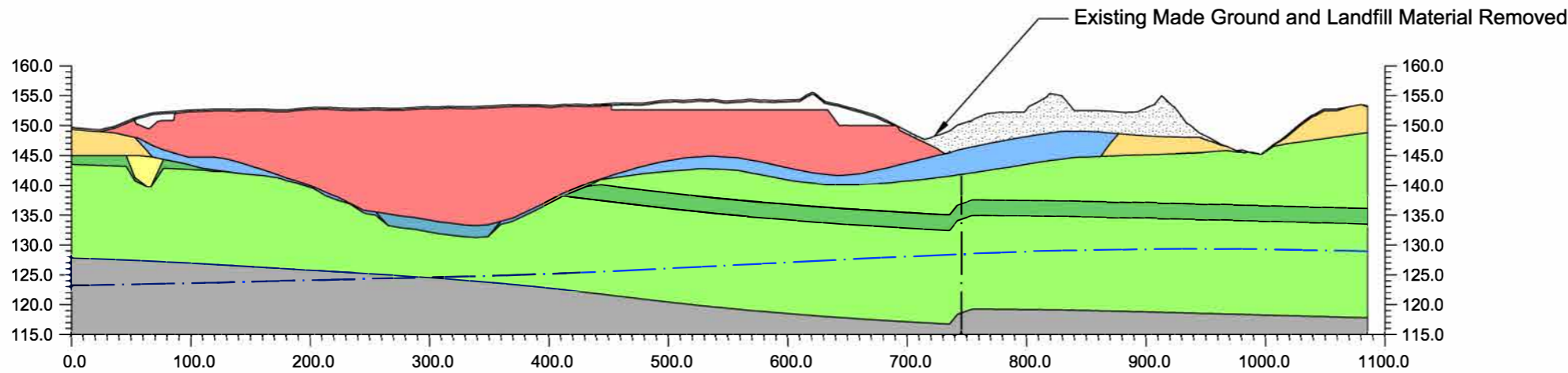

Excavate to Achieve Formation Level
Scale H=1:5000 V=1:1000

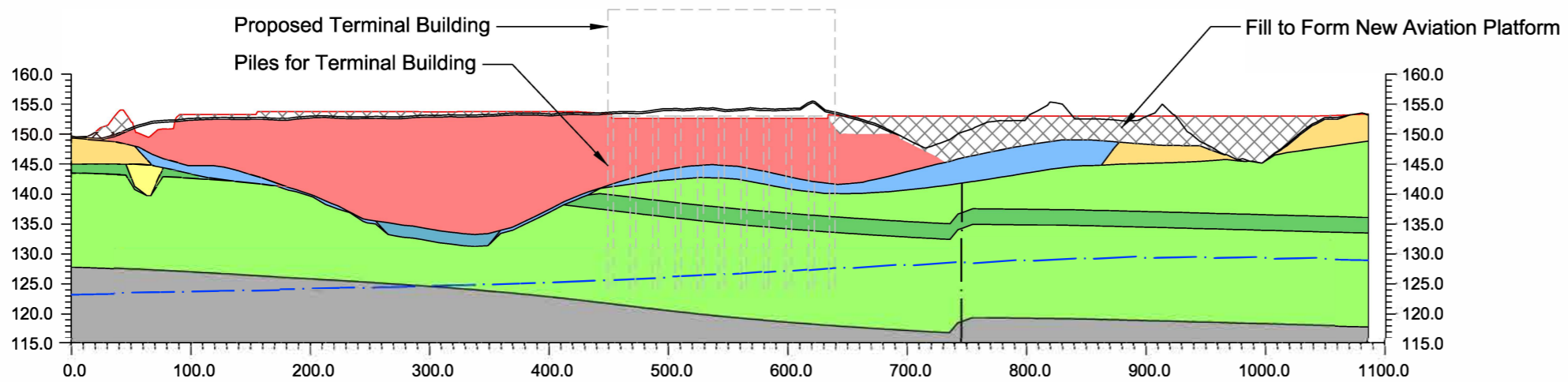

Proposed Landform
Scale H=1:5000 V=1:1000

Legend

- Landfill
- Made Ground
- Dry Valley Deposits
- Head
- Clay with Flints
- Solution Feature
- Lewes Nodular Chalk
- Chalk Rock Member
- New Pit Chalk
- Proposed Platform
- Interpreted Fault
- 'Worst Case' Groundwater Level for design
- Proposed Finished Surface

Note

See Drawing LLADCO-3C-ARP-00-00-DR-YE-0403 for line of section

First Issue	IJ	HLO	CS	05/12/22	P01
Revision History	Drawn	Checked	Approved	Date	Rev.

Luton Rising Luton Rising
Our airport. Our community. Our planet.
Hart House Business Centre
Kimpton Road, Luton, LU2 0LA
www.lutonrising.org.uk

**London Luton Airport Expansion
Development Consent Order**

Drawing Title
Figure 4.8 Illustrative Cross Section A-A

Purpose of Issue SUITABLE FOR INFORMATION				Suitability S2	
Drawn	Checked	Approved	Date	Scale	Size
IJ	HLO	CS	05/12/22	1:7500	A3

DCO Application Ref. TR020001	APFP Regulation APFP 5(2)(a)	DCO Document Ref. TR020001/APP/5.03
----------------------------------	---------------------------------	--

Drawing Number LLADCO-3C-ARP-00-00-DR-YE-0404	Revision P01
Project - Phase - Originator - Asset/Zone - Sub Asset - Type- Discp. - Number	

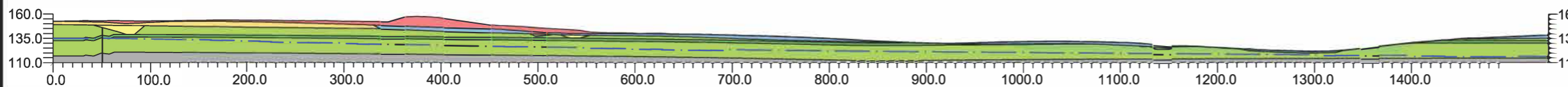

Existing Conditions - Natural Scale
Scale H=1:5000 V=1:5000

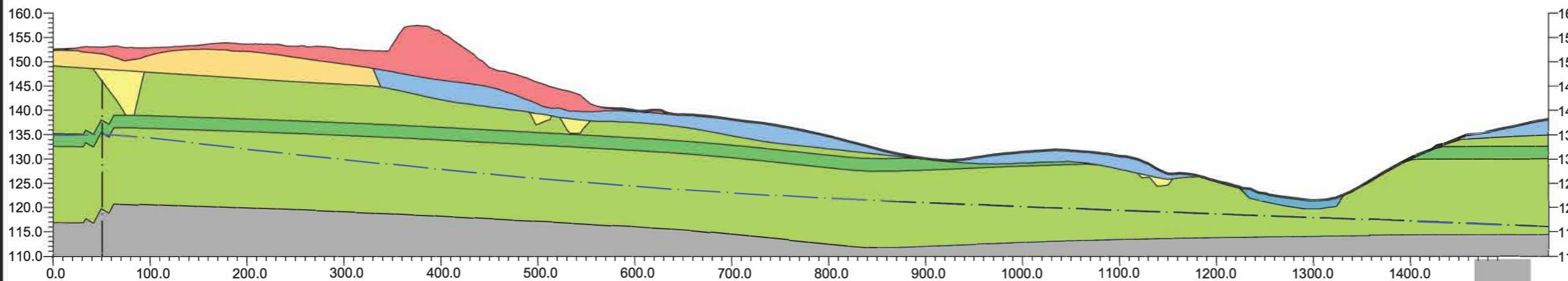

Existing Conditions
Scale H=1:5000 V=1:1000

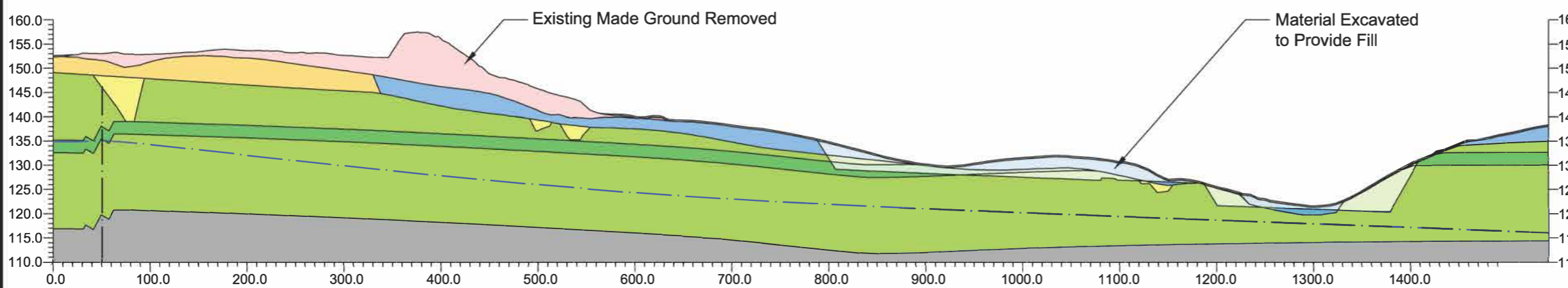

Excavate to Achieve Formation Level
Scale H=1:5000 V=1:1000

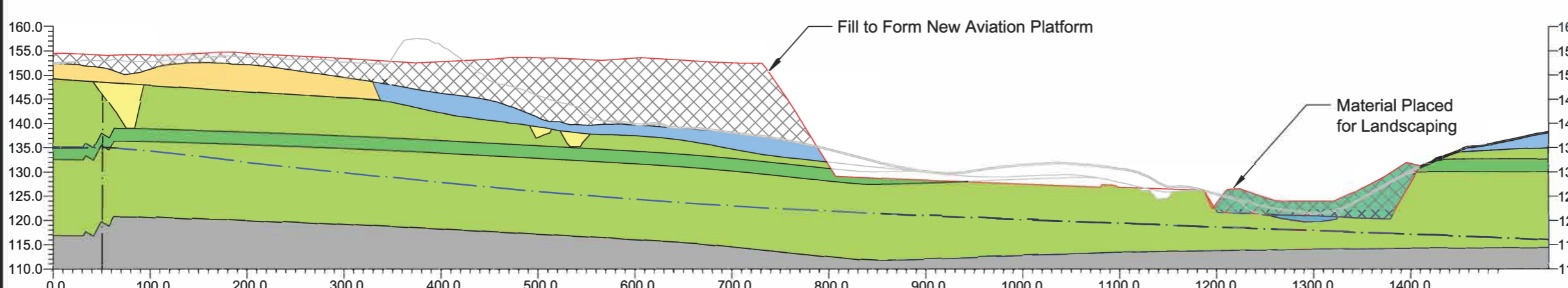

Proposed Landform
Scale H=1:5000 V=1:1000

Legend

- Landfill
- Made Ground
- Dry Valley Deposits
- Head
- Clay with Flints
- Solution Feature
- Lewes Nodular Chalk
- Chalk Rock Member
- New Pit Chalk
- Proposed Platform
- Interpreted Fault
- - - 'Worst Case' Groundwater Level for design
- Proposed Finished Surface

Note

See Drawing LLADCO-3C-ARP-00-00-DR-YE-0403 for line of section

First Issue	IJ	HLO	CS	05/12/22	P01
Revision History	Drawn	Checked	Approved	Date	Rev.

Luton Rising Luton Rising
Hart House Business Centre
Kimpton Road, Luton, LU2 0LA
www.lutonrising.org.uk

**London Luton Airport Expansion
Development Consent Order**

Drawing Title
Figure 4.9 Illustrative Cross Section B-B

Purpose of Issue SUITABLE FOR INFORMATION				Suitability S2	
Drawn	Checked	Approved	Date	Scale	Size
IJ	HLO	CS	05/12/22	1:7500	A3

DCO Application Ref. TR020001	APFP Regulation APFP 5(2)(a)	DCO Document Ref. TR020001/APP/5.03
----------------------------------	---------------------------------	--

Drawing Number LLADCO-3C-ARP-00-00-DR-YE-0405	Revision P01
--	-----------------

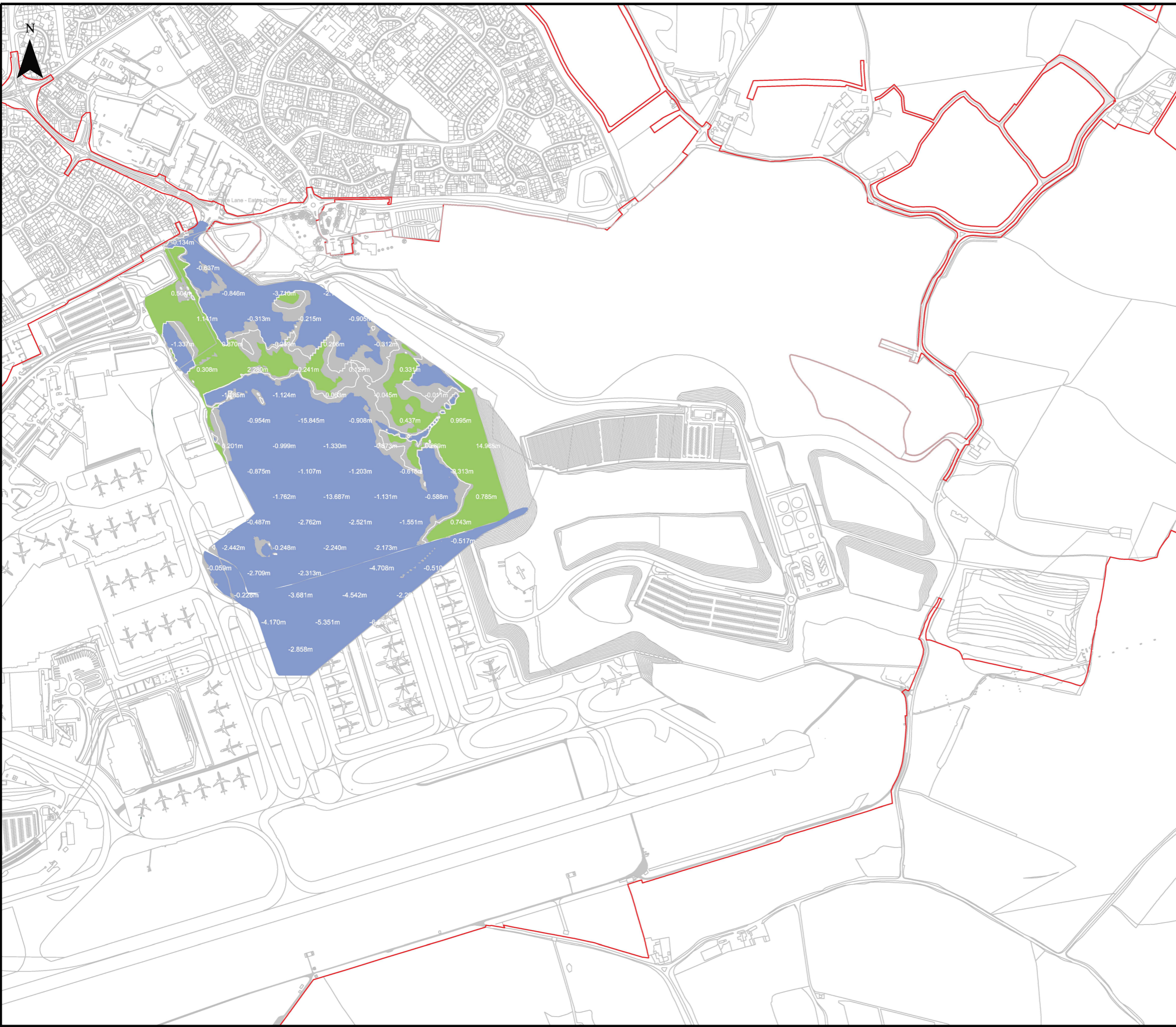

This drawing may contain mapping by permission of Ordnance Survey on behalf of HMSO © Crown Copyright and database rights 2022 Ordnance Survey 0100031673
 All structure positions are indicative. The proposed works will be subject to detailed design development. The changes will be within limits of deviation specified in the Development Consent Order.

Legend

- Order Limits
- Area of Deposition (Fill)
- Area of Excavation (Cut)

3.564m Thickness Spot Levels

First Issue	IJ	HLO	CS	05/12/22	P01
Revision History	Drawn	Checked	Approved	Date	Rev.

Luton Rising Our airport. Our community. Our planet.
 Luton Rising
 Hart House Business Centre
 Kimpton Road, Luton, LU2 0LA
 www.lutonrising.org.uk

**London Luton Airport Expansion
 Development Consent Order**

Drawing Title
 Figure 4.10 Illustrative Excavation and Deposition of Landfill

Purpose of Issue SUITABLE FOR INFORMATION				Suitability S2	
Drawn	Checked	Approved	Date	Scale	Size
IJ	HLO	CS	05/12/22	1:7500	A3

DCO Application Ref. TR020001	APFP Regulation APFP 5(2)(a)	DCO Document Ref. TR020001/APP/5.03
----------------------------------	---------------------------------	--

Drawing Number LLADCO-3C-ARP-00-00-DR-YE-0406	Revision P01
Project - Phase - Originator - Asset/Zone - Sub Asset - Type- Discp. - Number	

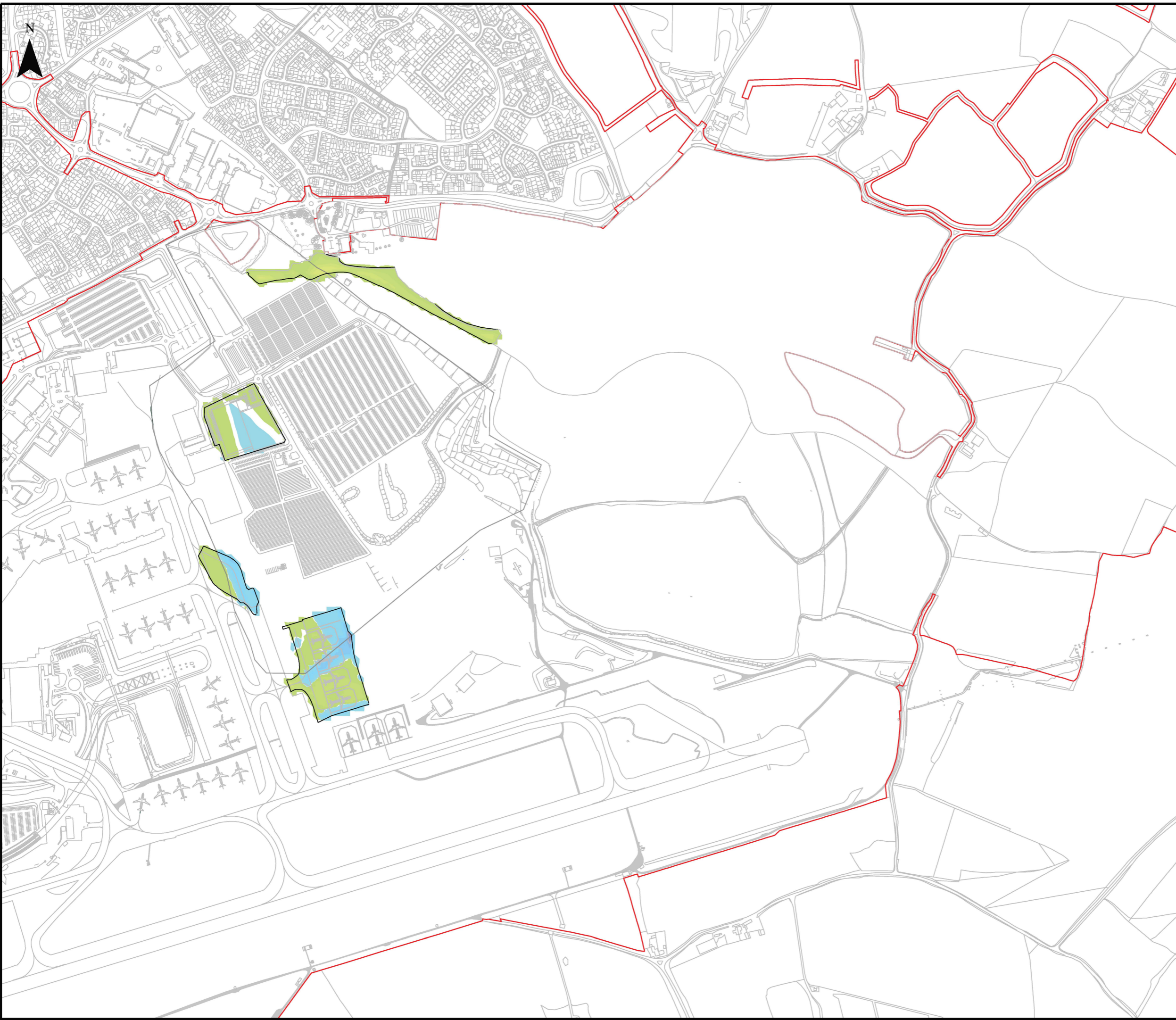

This drawing may contain mapping by permission of Ordnance Survey on behalf of HMSO © Crown Copyright and database rights 2022 Ordnance Survey 0100031673

All structure positions are indicative. The proposed works will be subject to detailed design development. The changes will be within limits of deviation specified in the Development Consent Order.

Legend

Order Limits

Difference between Existing Surface and Assessment Phase 1

Area of Filling Areas of Cutting

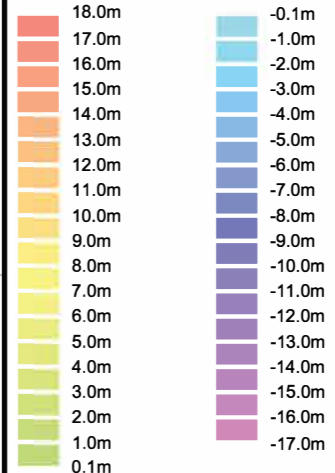

Note, excludes stockpiles

First Issue	IJ	HLO	CS	05/12/22	P01
Revision History	Drawn	Checked	Approved	Date	Rev.

Luton Rising Our airport. Our community. Our planet.

Luton Rising
Hart House Business Centre
Kimpton Road, Luton, LU2 0LA
www.lutonrising.org.uk

**London Luton Airport Expansion
Development Consent Order**

Drawing Title
**Figure 4.11 Illustrative Level Change
Assessment Phase 1**

Purpose of Issue SUITABLE FOR INFORMATION				Suitability S2	
Drawn	Checked	Approved	Date	Scale	Size
IJ	HLO	CS	05/12/22	1:7500	A3

DCO Application Ref. TR020001	APFP Regulation APFP 5(2)(a)	DCO Document Ref. TR020001/APP/5.03
----------------------------------	---------------------------------	--

Drawing Number LLADCO-3C-ARP-00-00-DR-YE-0407	Revision P01
<small>Project - Phase - Originator - Asset/Zone - Sub Asset - Type- Discp. - Number</small>	

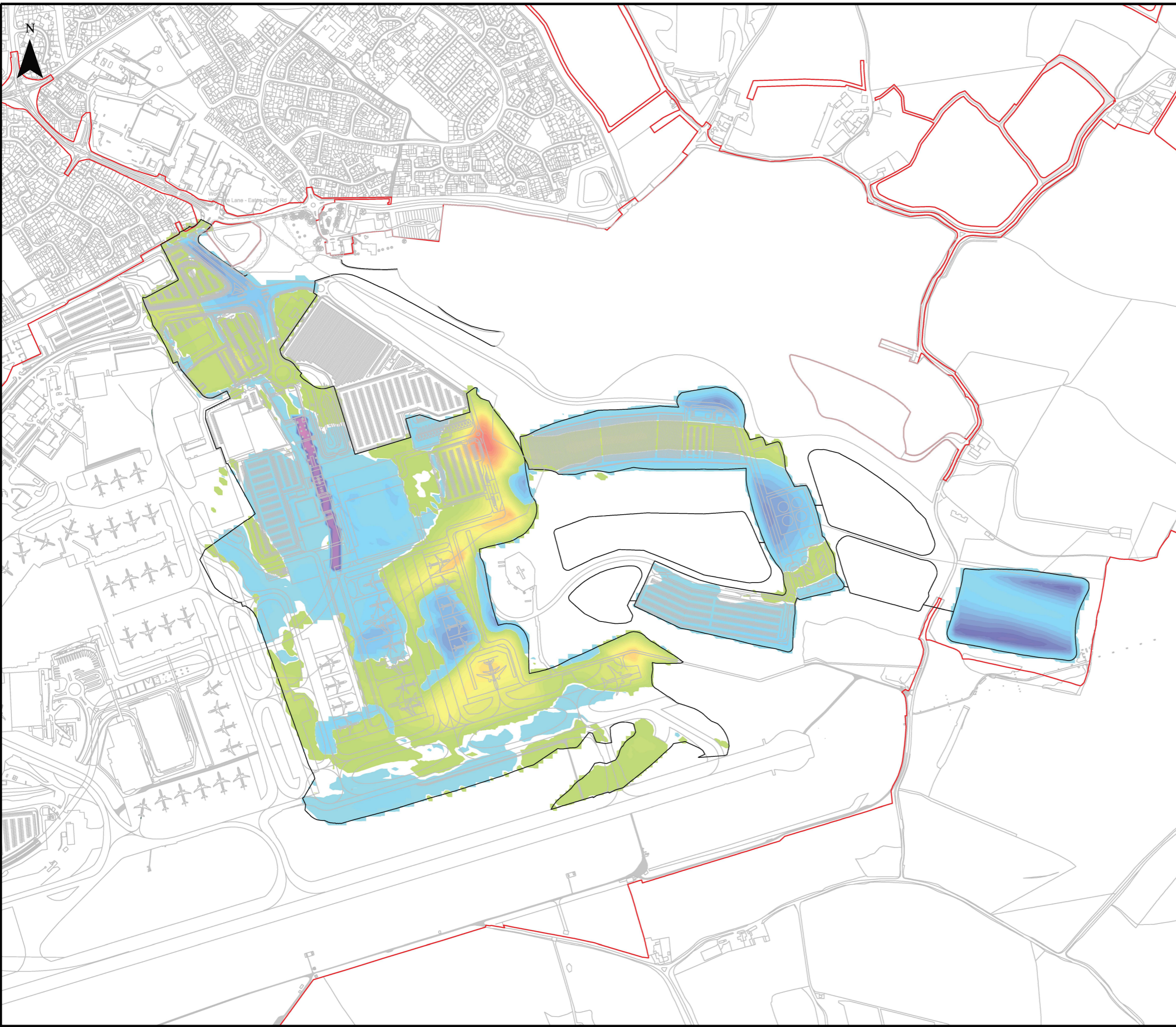

This drawing may contain mapping by permission of Ordnance Survey on behalf of HMSO © Crown Copyright and database rights 2022 Ordnance Survey 0100031673
 All structure positions are indicative. The proposed works will be subject to detailed design development. The changes will be within limits of deviation specified in the Development Consent Order.

Legend

Order Limits

Difference between Assessment Phase 1 and Assessment Phase 2a Cut Surface

Area of Filling	Areas of Cutting
18.0m	-0.1m
17.0m	-1.0m
16.0m	-2.0m
15.0m	-3.0m
14.0m	-4.0m
13.0m	-5.0m
12.0m	-6.0m
11.0m	-7.0m
10.0m	-8.0m
9.0m	-9.0m
8.0m	-10.0m
7.0m	-11.0m
6.0m	-12.0m
5.0m	-13.0m
4.0m	-14.0m
3.0m	-15.0m
2.0m	-16.0m
1.0m	-17.0m
0.1m	

Note, Excludes Stockpiles

First Issue	IJ	HLO	CS	05/12/22	P01
Revision History	Drawn	Checked	Approved	Date	Rev.

Luton Rising Our airport. Our community. Our planet.

Luton Rising
 Hart House Business Centre
 Kimpton Road, Luton, LU2 0LA
 www.lutonrising.org.uk

**London Luton Airport Expansion
 Development Consent Order**

Drawing Title
**Figure 4.12 Illustrative Level Change
 Assessment Phase 1 to Assessment Phase 2a**

Purpose of Issue SUITABLE FOR INFORMATION				Suitability S2	
Drawn	Checked	Approved	Date	Scale	Size
IJ	HLO	CS	05/12/22	1:7500	A3

DCO Application Ref. TR020001	APFP Regulation APFP 5(2)(a)	DCO Document Ref. TR020001/APP/5.03
----------------------------------	---------------------------------	--

Drawing Number LLADCO-3C-ARP-00-00-DR-YE-0408	Revision P01
Project - Phase - Originator - Asset/Zone - Sub Asset - Type- Discp. - Number	

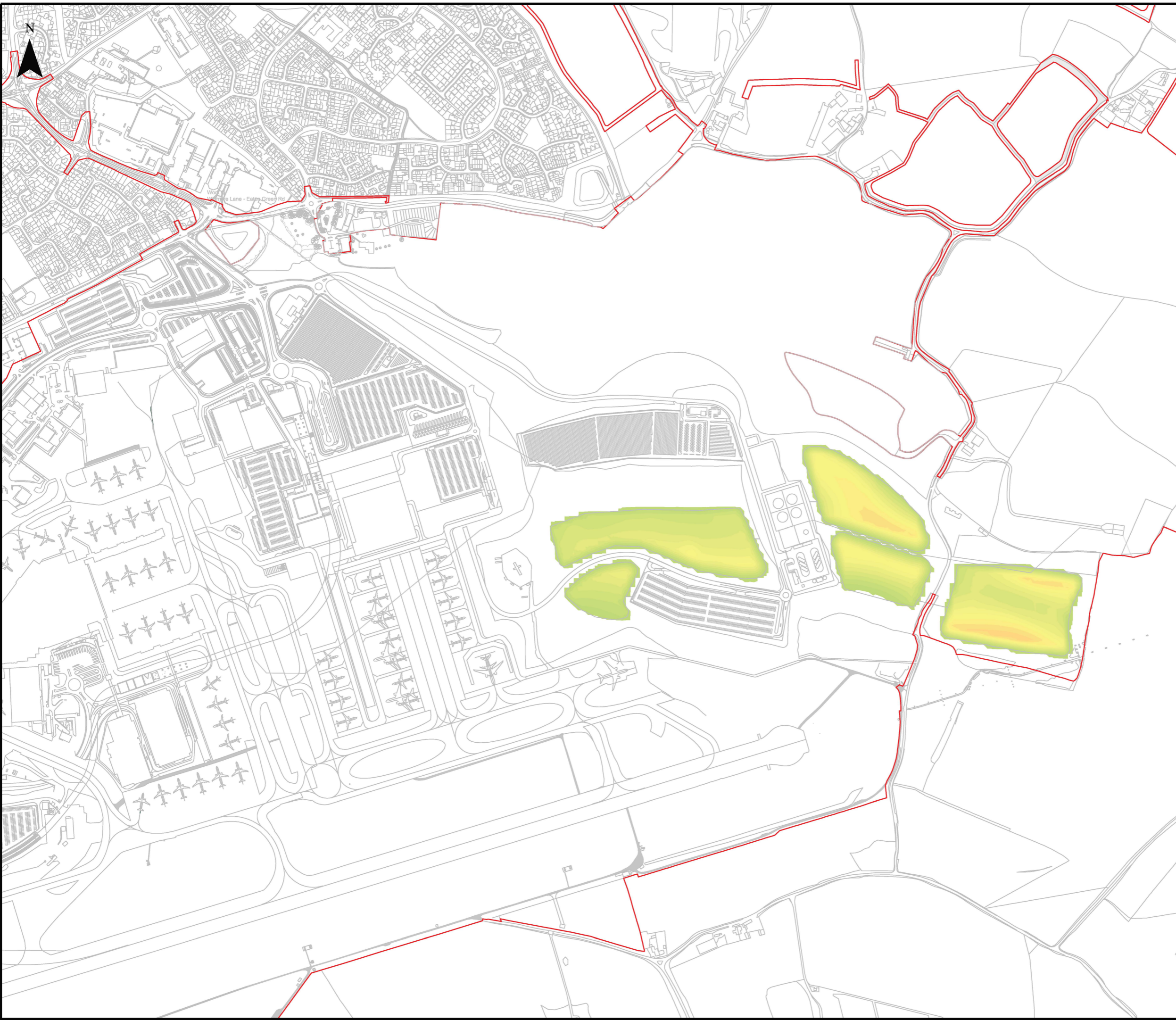

This drawing may contain mapping by permission of Ordnance Survey on behalf of HMSO © Crown Copyright and database rights 2022 Ordnance Survey 0100031673

All structure positions are indicative. The proposed works will be subject to detailed design development. The changes will be within limits of deviation specified in the Development Consent Order.

Legend

Order Limits

Difference between Assessment Phase 2a Cut and Assessment Phase 2a Fill Surface

Area of Filling Areas of Cutting

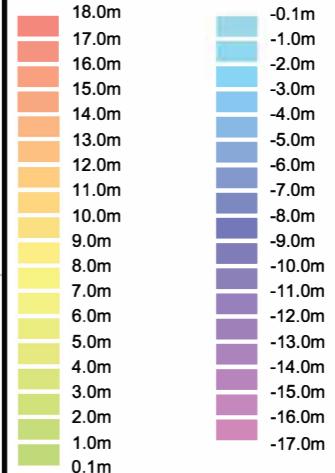

First Issue	IJ	HLO	CS	05/12/22	P01
Revision History	Drawn	Checked	Approved	Date	Rev.

Luton Rising Our airport. Our community. Our planet.
 Luton Rising
 Hart House Business Centre
 Kimpton Road, Luton, LU2 0LA
 www.lutonrising.org.uk

**London Luton Airport Expansion
 Development Consent Order**

Drawing Title
**Figure 4.13 Illustrative Level Change Placement
 of Stockpiles and Landscaping
 Assessment Phase 2a**

Purpose of Issue SUITABLE FOR INFORMATION				Suitability S2	
Drawn	Checked	Approved	Date	Scale	Size
IJ	HLO	CS	05/12/22	1:7500	A3

DCO Application Ref. TR020001	APFP Regulation APFP 5(2)(a)	DCO Document Ref. TR020001/APP/5.03
----------------------------------	---------------------------------	--

Drawing Number LLADCO-3C-ARP-00-00-DR-YE-0409	Revision P01
---	------------------------

Project - Phase - Originator - Asset/Zone - Sub Asset - Type- Discp. - Number

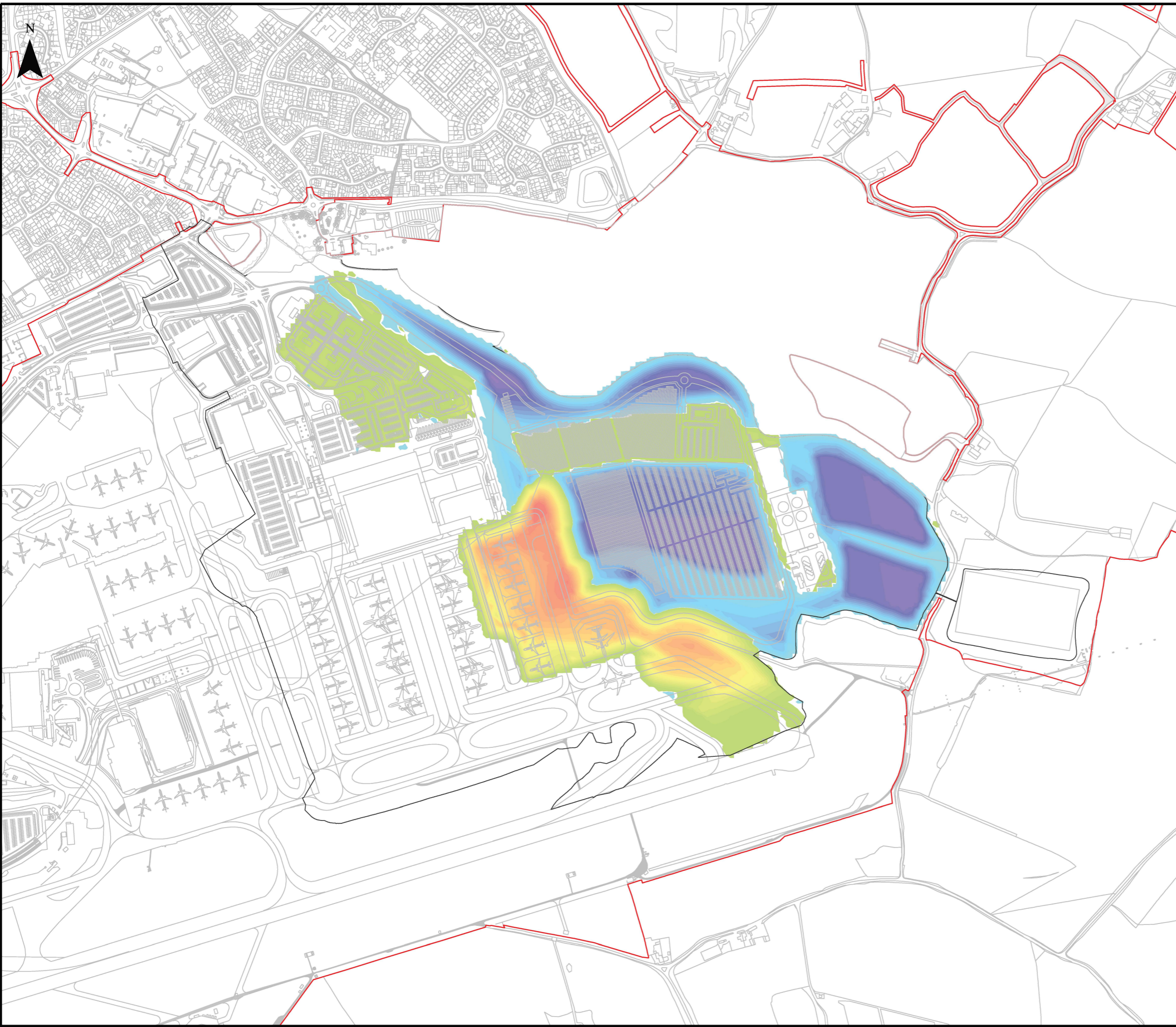

This drawing may contain mapping by permission of Ordnance Survey on behalf of HMSO © Crown Copyright and database rights 2022 Ordnance Survey 0100031673
 All structure positions are indicative. The proposed works will be subject to detailed design development. The changes will be within limits of deviation specified in the Development Consent Order.

Legend
 Order Limits
 Difference between Assessment Phase 2a Fill and Assessment Phase 2b Cut Surface

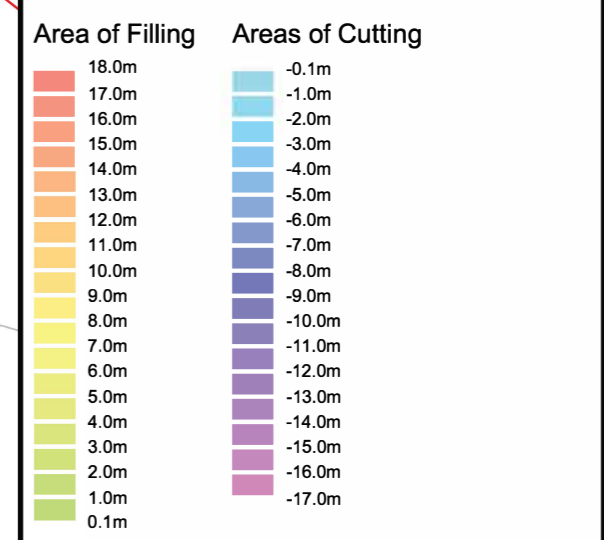

First Issue	IJ	HLO	CS	05/12/22	P01
Revision History	Drawn	Checked	Approved	Date	Rev.

Luton Rising Our airport. Our community. Our planet.
 Luton Rising
 Hart House Business Centre
 Kimpton Road, Luton, LU2 0LA
 www.lutonrising.org.uk

**London Luton Airport Expansion
 Development Consent Order**

Drawing Title
**Figure 4.14 Illustrative Level Change
 Assessment Phase 2a to 2b**

Purpose of Issue SUITABLE FOR INFORMATION				Suitability S2	
Drawn	Checked	Approved	Date	Scale	Size
IJ	HLO	CS	05/12/22	1:7500	A3

DCO Application Ref. TR020001	APFP Regulation APFP 5(2)(a)	DCO Document Ref. TR020001/APP/5.03
----------------------------------	---------------------------------	--

Drawing Number LLADCO-3C-ARP-00-00-DR-YE-0410	Revision P01
Project - Phase - Originator - Asset/Zone - Sub Asset - Type- Discp. - Number	



This drawing may contain mapping by permission of Ordnance Survey on behalf of HMSO © Crown Copyright and database rights 2022 Ordnance Survey 0100031673
 All structure positions are indicative. The proposed works will be subject to detailed design development. The changes will be within limits of deviation specified in the Development Consent Order.

Legend

Order Limits
 Difference between Assessment Phase 2b Cut and Assessment Phase 2b Fill Surface

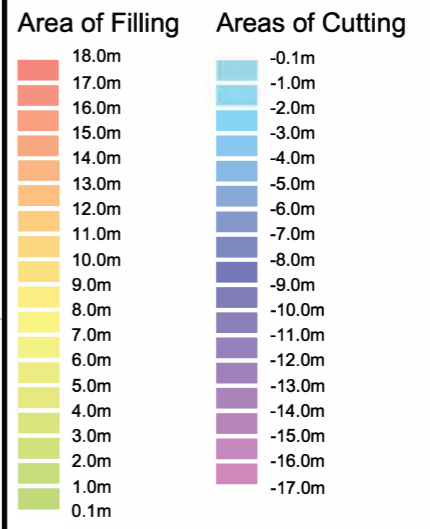

First Issue	IJ	HLO	CS	05/12/22	P01
Revision History	Drawn	Checked	Approved	Date	Rev.

Luton Rising Our airport. Our community. Our planet.
 Luton Rising
 Hart House Business Centre
 Kimpton Road, Luton, LU2 0LA
 www.lutonrising.org.uk

**London Luton Airport Expansion
 Development Consent Order**

Drawing Title
**Figure 4.15 Illustrative Level Change
 Placement of Landscaping
 Assessment Phase 2b**

Purpose of Issue				Suitability	
SUITABLE FOR INFORMATION				S2	
Drawn	Checked	Approved	Date	Scale	Size
IJ	HLO	CS	05/12/22	1:7500	A3

DCO Application Ref.	APFP Regulation	DCO Document Ref.
TR020001	APFP 5(2)(a)	TR020001/APP/5.03

Drawing Number	Revision
LLADCO-3C-ARP-00-00-DR-YE-0411	P01
Project - Phase - Originator - Asset/Zone - Sub Asset - Type- Discp. - Number	